

**WILDSTAR FARM EQUESTRIAN FACILITY**

SHERBORN MASSACHUSETTS



Polly Kornblith and Michael Newman  
16 Nason Hill Lane  
Sherborn, Massachusetts, 01770

© COPYRIGHT 2017 JAMES T. GUARINO CONSULTING.

ISSUED FOR BUILDING PERMIT - BARN PORTION

KEY PLAN

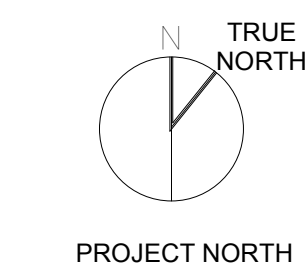

**WALL SECTIONS**

Scale: 3/4" = 1'-0"

Job No.: 17001.00

Drawn By: JTG

Date: 12/28/2017 8:04:58 AM

**A3-2-1**

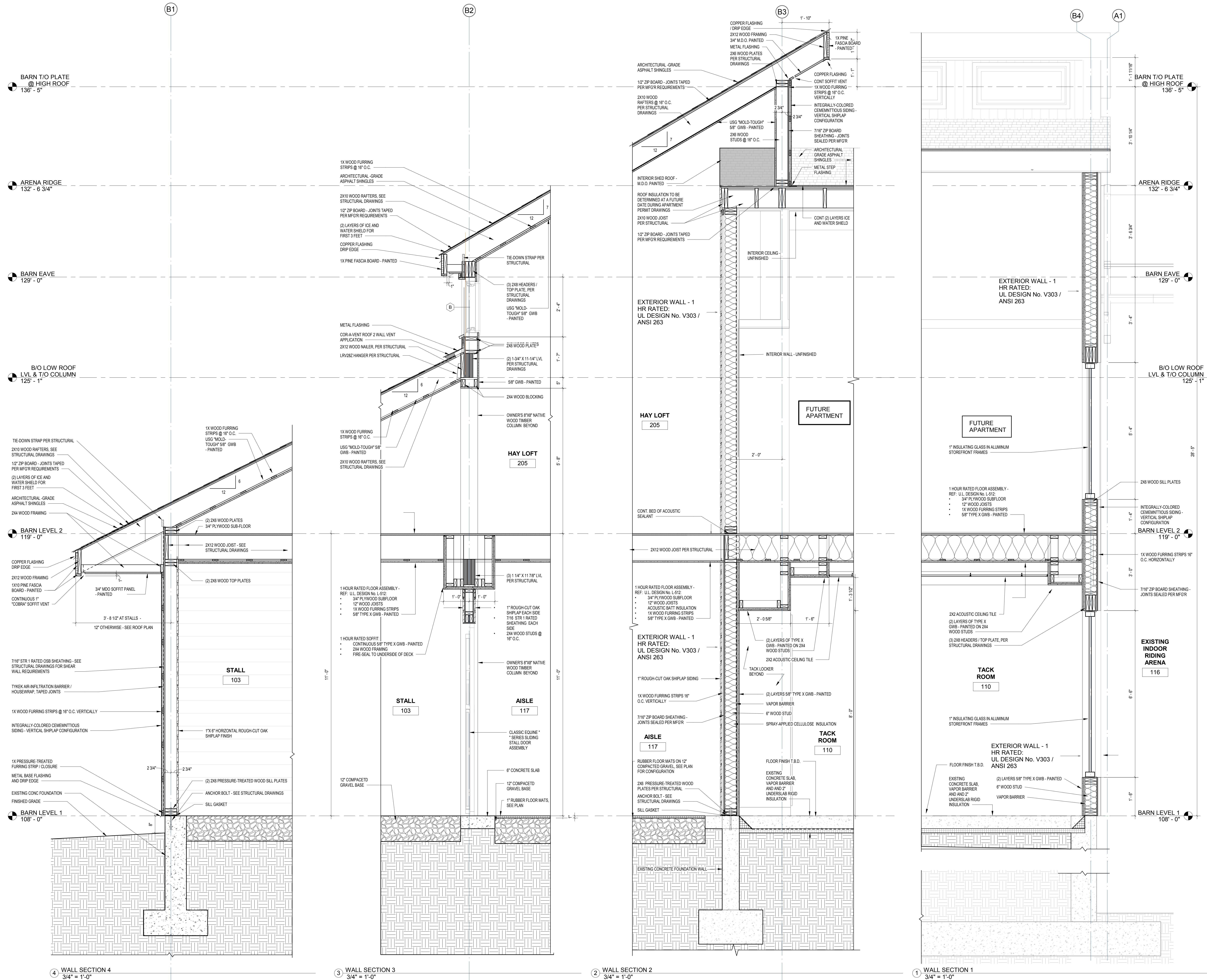

4 WALL SECTION 4  
3/4" = 1'-0"

3 WALL SECTION 3  
3/4" = 1'-0"

2 WALL SECTION 2  
3/4" = 1'-0"

1 WALL SECTION 1  
3/4" = 1'-0"